

REZONING OWNERSHIPS

- ① A0300-020-000-022
PT. LOT 423
ELBERT & SHIRLEY BARRETT
5399 LIBERTY FAIRFIELD ROAD
HAMILTON, OH 45011
- ② A0300-020-000-021
PT. LOT 425
ELBERT & SHIRLEY BARRETT
5387 LIBERTY FAIRFIELD ROAD
TAX MAILING ADDRESS: 5399 LIBERTY FAIRFIELD ROAD
HAMILTON, OH 45011
- ③ A0300-020-000-039
PT. LOT 7841
JOHN A. & EMILIE W. BRADNER
5421 LIBERTY FAIRFIELD ROAD
TAX MAILING ADDRESS: 5421 LIBERTY FAIRFIELD ROAD
HAMILTON, OH 45011
- ④ A0300-020-000-023
PT. LOT 426
EMILIE W. BRADNER, ETAL
LIBERTY FAIRFIELD ROAD
TAX MAILING ADDRESS: 5421 LIBERTY FAIRFIELD ROAD
HAMILTON, OH 45011
- ⑤ A0300-020-000-033
LOT 429
EMILIE W. BRADNER, ETAL
CANAL ROAD
TAX MAILING ADDRESS: 5421 LIBERTY FAIRFIELD ROAD
HAMILTON, OH 45011
- ⑥ A0300-020-000-024
PT. LOT 427
EMILIE W. BRADNER, ETAL
LIBERTY FAIRFIELD ROAD
TAX MAILING ADDRESS: 5421 LIBERTY FAIRFIELD ROAD
HAMILTON, OH 45011
- ⑦ A0300-019-000-013
PT. LOT 370
EMILIE W. BRADNER, ETAL
LIBERTY FAIRFIELD ROAD
TAX MAILING ADDRESS: 5421 LIBERTY FAIRFIELD ROAD
HAMILTON, OH 45011
- ⑧ A0300-019-000-028
LOT 371
EMILIE W. BRADNER, ETAL
5467 LIBERTY FAIRFIELD ROAD
TAX MAILING ADDRESS: 5421 LIBERTY FAIRFIELD ROAD
HAMILTON, OH 45011

Line	Direction	Distance
L-1	S04°51'41"W	264.56'
L-2	N83°19'37"W	330.00'
L-3	S82°25'46"W	241.16'
L-4	S67°01'15"W	565.07'
L-5	N65°17'45"W	795.75'
L-6	S01°17'00"W	90.25'
L-7	S03°45'29"W	235.90'
L-8	S06°12'46"W	327.10'
L-9	S84°08'31"E	50.21'

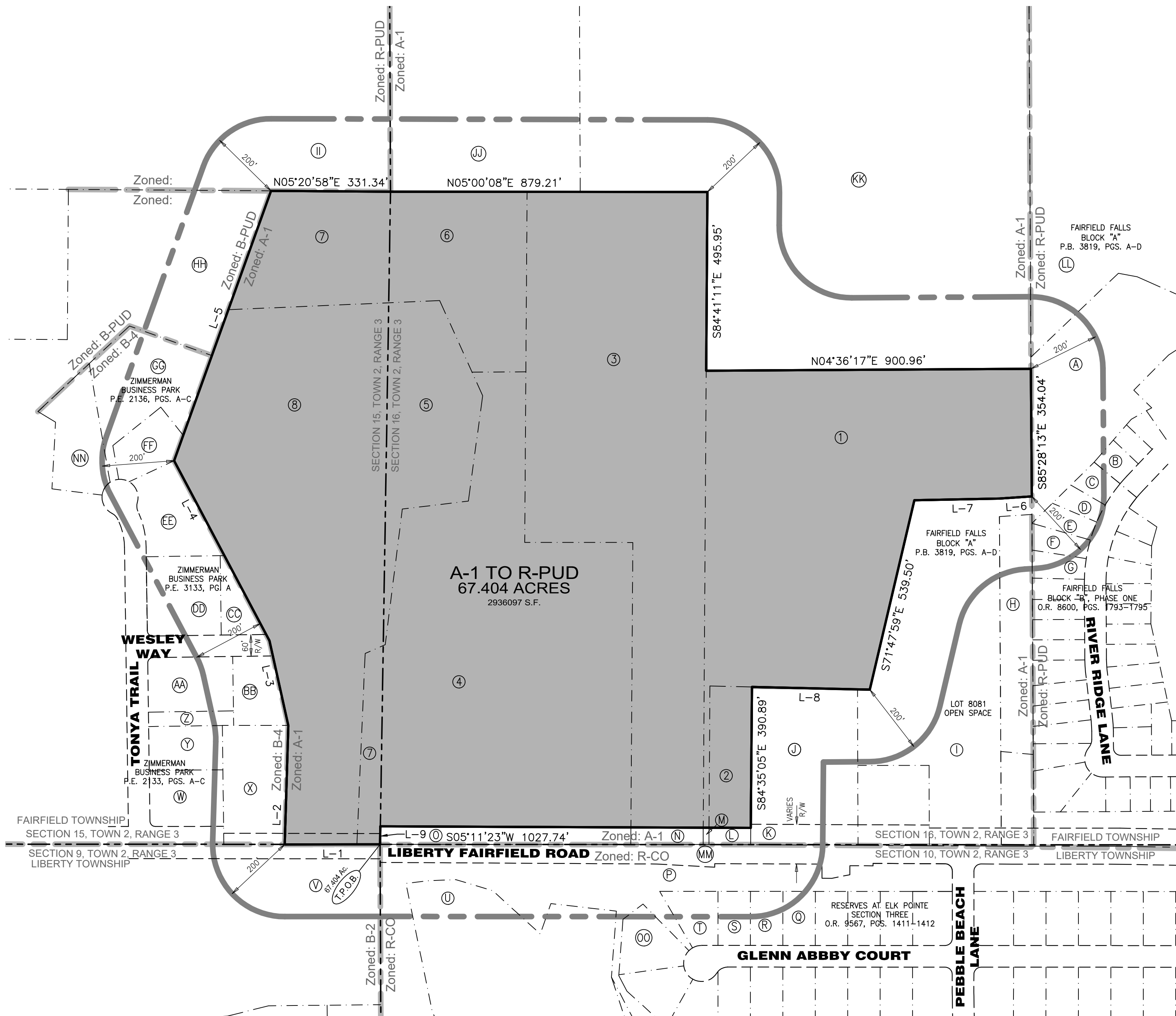

ADJOINING LOTS

- | | | | | | |
|---|---|--|---|--|---|
| <ul style="list-style-type: none"> Ⓐ A0300-020-000-043
PT. LOT 414
BOARD OF PARK COMMISSIONERS
OF BUTLER COUNTY
LIBERTY FAIRFIELD ROAD Ⓑ A0300-165-000-110
LOT 9149
JEREMY J. & CAROLINE LASWELL Ⓒ A0300-165-000-064
LOT 9119
JACOB C. TUNNELL Ⓓ A0300-165-000-063
LOT 9117
MAREN E. & MICHAEL R. WAZYNAK Ⓔ A0300-165-000-062
LOT 9016
NEIL HAMPLE Ⓕ A0300-165-000-061
LOT 9015
TANNER S. CSENDES Ⓖ A0300-165-000-060
LOT 9014
MATTHEW R. PRALL Ⓗ A0300-020-000-016
LOT 419
ADAM W. WEBER | <ul style="list-style-type: none"> Ⓘ A0300-020-000-040
LOT 8081
ADAM W. WEBER Ⓝ A0300-020-000-020
PT. LOT 424
PAULETTE PARSONS Ⓚ A0300-020-000-049
PT. LOT 424
BOARD OF COUNTY COMMISSIONERS
BUTLER COUNTY, OHIO Ⓛ A0300-020-000-044
PT. LOT 425
BOARD OF COUNTY COMMISSIONERS
BUTLER COUNTY, OHIO Ⓜ A0300-020-000-045
PT. LOT 423
BOARD OF COUNTY COMMISSIONERS
BUTLER COUNTY, OHIO Ⓝ A0300-020-000-051
PT. LOT 7841
BOARD OF COUNTY COMMISSIONERS
BUTLER COUNTY, OHIO Ⓞ A0300-020-000-050
PT. LOT 426
BOARD OF COUNTY COMMISSIONERS
BUTLER COUNTY, OHIO
LIBERTY FAIRFIELD ROAD Ⓟ D2020-320-000-033
OPEN SPACE LOT 89
HICKORY WOODS
DEVELOPMENT CO. INC. | <ul style="list-style-type: none"> Ⓠ D2020-320-000-029
LOT 85
HICKORY WOODS
DEVELOPMENT CO. INC. Ⓡ D2020-320-000-028
LOT 84
HICKORY WOODS
DEVELOPMENT CO. INC. Ⓢ D2020-320-000-027
LOT 83
HICKORY WOODS
DEVELOPMENT CO. INC. Ⓣ D2020-320-000-026
LOT 82
HICKORY WOODS
DEVELOPMENT CO. INC. Ⓤ D2010-008-000-030
HAMILTON LODGE NO. 93 ELKS Ⓥ D2010-007-000-042
LIBERTY DIXON CENTER, LTD Ⓦ D300-111-000-015
LOT 7021
CENTER ONE PROPERTIES, INC Ⓧ A0300-019-000-012
LOT 372
BRISCOE PROPERTY INVESTMENTS, LLC | <ul style="list-style-type: none"> Ⓨ A0300-111-000-007
LOT 4491
CAREPOINTE WAREHOUSE COMPANY, INC. Ⓩ A0300-111-000-018
PT. LOT 4490
CAREPOINTE WAREHOUSE COMPANY, INC. Ⓛ A0300-111-000-002
PT. LOT 4490
ZIMMERMAN & ZIMMERMAN, LLC Ⓜ A0300-111-000-008
PT. LOT 4488
MORRELL PROPERTIES, LLC Ⓝ A0300-111-000-016
LOT 7207
MORRELL PROPERTIES, LLC Ⓞ A0300-111-000-017
LOT 7208
TB PROPERTIES, LLC I Ⓟ A0300-111-000-012
LOT 5968
ZIMMERMAN & ZIMMERMAN, LLC Ⓠ A0300-019-000-043
PT. LOT 372
ZIMMERMAN CARTHEL CO,TR. | <ul style="list-style-type: none"> Ⓡ A0300-019-000-049
PT. LOT 372
AVSTEN PROPERTY MANAGEMENT, LLC
TONYA TRAIL Ⓢ A0300-111-000-023
LOT 7937
DRUE ACCUMULATIONS, LLC Ⓣ A0300-019-000-015
LOT 367
MARILYN D. RYAN, TR. Ⓤ A0300-020-000-026
LOT 428
METRO PARKS OF BUTLER COUNTY Ⓥ A0300-020-000-025
LOT 417
METRO PARKS OF BUTLER COUNTY Ⓦ A0300-165-000-0037
LOT 8078 OPEN SPACE
BOARD OF PARK COMMISSIONERS
OF BUTLER COUNTY Ⓧ D2010-008-000-062
BOARD OF COUNTY COMMISSIONERS
BUTLER COUNTY, OHIO Ⓨ A0300-019-000-044
LOT 372
DAVID L. CAMPBELL | <ul style="list-style-type: none"> Ⓩ D2020-320-000-025
LOT 81
HICKORY WOODS
DEVELOPMENT CO. INC. |
|---|---|--|---|--|---|

SURVEYOR CERTIFICATION
THIS MAP WAS PREPARED FROM EXISTING DEEDS AND
PLATS OF RECORD.

BRIAN R. JOHNSON DATE
PROFESSIONAL SURVEYOR #8484
IN THE STATE OF OHIO

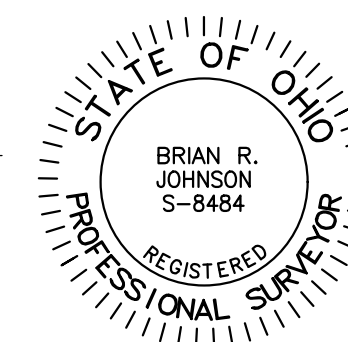

A-1 TO R-PUD
67.404 ACRES
BETWEEN THE MIAMIS
SECTIONS 15 & 16, TOWN 2, RANGE 3
FAIRFIELD TOWNSHIP
BUTLER COUNTY, OHIO
RE-ZONE PLAT

Drawing: 20-0044 RZ
Drawn by: DDS
Checked by: BRJ
Issue Date: 05-07-21
Sheet: